

PLAT OF SURVEY
-OF-

LOTS 29 AND 30 IN LOCH VISTA CLUB SUBDIVISION NO. 1, ACCORDING TO THE RECORDED PLAT THEREOF. SAID LAND BEING IN THE VILLAGE OF WILLIAMS BAY, COUNTY OF WALWORTH AND STATE OF WISCONSIN.

SURVEY FOR: JORNDT FAHEY BUILDERS, LLC

SURVEY ADDRESS: 181 CONFERENCE POINT ROAD, WILLIAMS BAY, WI 53191

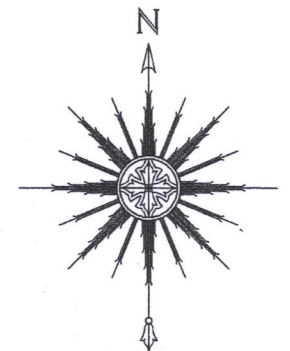
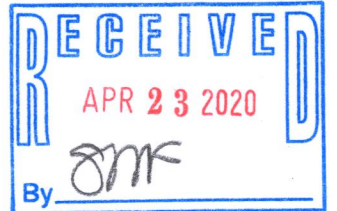
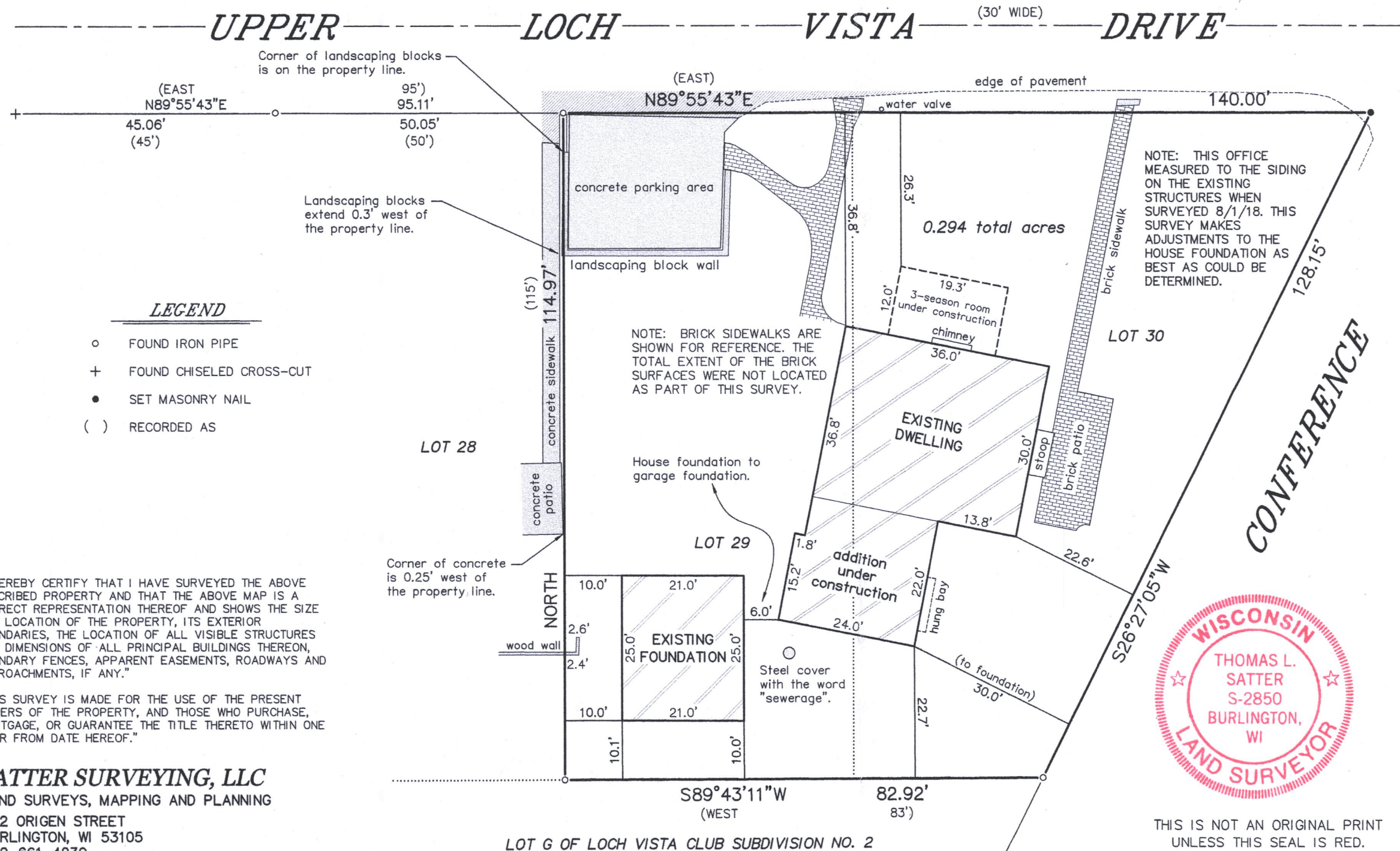

0 10' 20' 40'

SCALE: 1" = 20'

BEARINGS HEREON RELATE TO THE WEST LINE OF LOT 29 OF LOCH VISTA CLUB SUBDIVISION NO. 1. ASSUMED BEARING OF NORTH AS PLATTED (PER RECORDED PLAT LEGAL DESCRIPTION).

NOTE: THIS MAP WAS REVISED THE 12TH DAY OF FEBRUARY, 2020 TO DEPICT THE EXISTING HOUSE ADDITIONS. THIS MAP IS BEING REVISED THIS 15TH DAY OF APRIL, 2020 TO DEPICT THE EXISTING GARAGE FOUNDATION. ALL OTHER PROPERTY DETAILS ARE FROM PREVIOUS SURVEY WORK DATED 8/1/18 AND WERE NOT RE-VERIFIED AS PART OF THIS SURVEY.



Thomas L. Satter

THOMAS L. SATTER S-2850

REVISED: 4/15/20

REVISED: 2/12/20

REVISED: 10/11/19

AUGUST 1, 2018

DATE

071803

JOB NUMBER

THIS IS NOT AN ORIGINAL PRINT
UNLESS THIS SEAL IS RED.

"I HEREBY CERTIFY THAT I HAVE SURVEYED THE ABOVE DESCRIBED PROPERTY AND THAT THE ABOVE MAP IS A CORRECT REPRESENTATION THEREOF AND SHOWS THE SIZE AND LOCATION OF THE PROPERTY, ITS EXTERIOR BOUNDARIES, THE LOCATION OF ALL VISIBLE STRUCTURES AND DIMENSIONS OF ALL PRINCIPAL BUILDINGS THEREON, BOUNDARY FENCES, APPARENT EASEMENTS, ROADWAYS AND ENCROACHMENTS, IF ANY."

"THIS SURVEY IS MADE FOR THE USE OF THE PRESENT OWNERS OF THE PROPERTY, AND THOSE WHO PURCHASE, MORTGAGE, OR GUARANTEE THE TITLE THERETO WITHIN ONE YEAR FROM DATE HEREOF."

SATTER SURVEYING, LLC
LAND SURVEYS, MAPPING AND PLANNING
272 ORIGEN STREET
BURLINGTON, WI 53105
262-661-4239

LOT G OF LOCH VISTA CLUB SUBDIVISION NO. 2

WLV-23

011-2941